



# KENT COUNTY DEPARTMENT OF PUBLIC WORKS

September 23, 2019

## 2019 BOARD

Theodore J. Vonk  
*Chair*

Emily Brieve  
*Vice Chair*

Ken Yonker  
*Secretary*

Tom Antor

Dave Bulkowski

Cynthia Janes

Phil Skaggs

Darwin J. Baas  
*Director*

## RE: Survey Activity Near South Kent Landfill

Dear Dorr Township Resident,

Over the next several weeks you may see vehicles, workers and survey stakes on property owned by Kent County Department of Public Works (DPW). Please review the enclosed map of the property for the location of the survey work.

The work is intended to confirm property boundaries and right-of-ways; map soil profiles; identify utilities, roads and other existing infrastructure; and identify the natural areas and wetlands on the property. **This is a site evaluation assessment for future land use consideration and is not part of an immediate construction project, the construction or expansion of the adjacent landfill owned and operated by Kent County.**

The Kent County DPW recently hired local engineering consulting firm Fishbeck Thompson Carr & Huber to complete a site evaluation assessment and survey work on this property east of 14<sup>th</sup> St. between 108<sup>th</sup> Avenue and 146<sup>th</sup> Avenue.

If you have questions or concerns about this work, please contact Dar Baas at 616-632-7919 or Jeff Miling at 616-681-9874.

Respectfully yours,

Darwin Baas, Director  
Kent County DPW







Jeff Miling, Supervisor  
Dorr Township

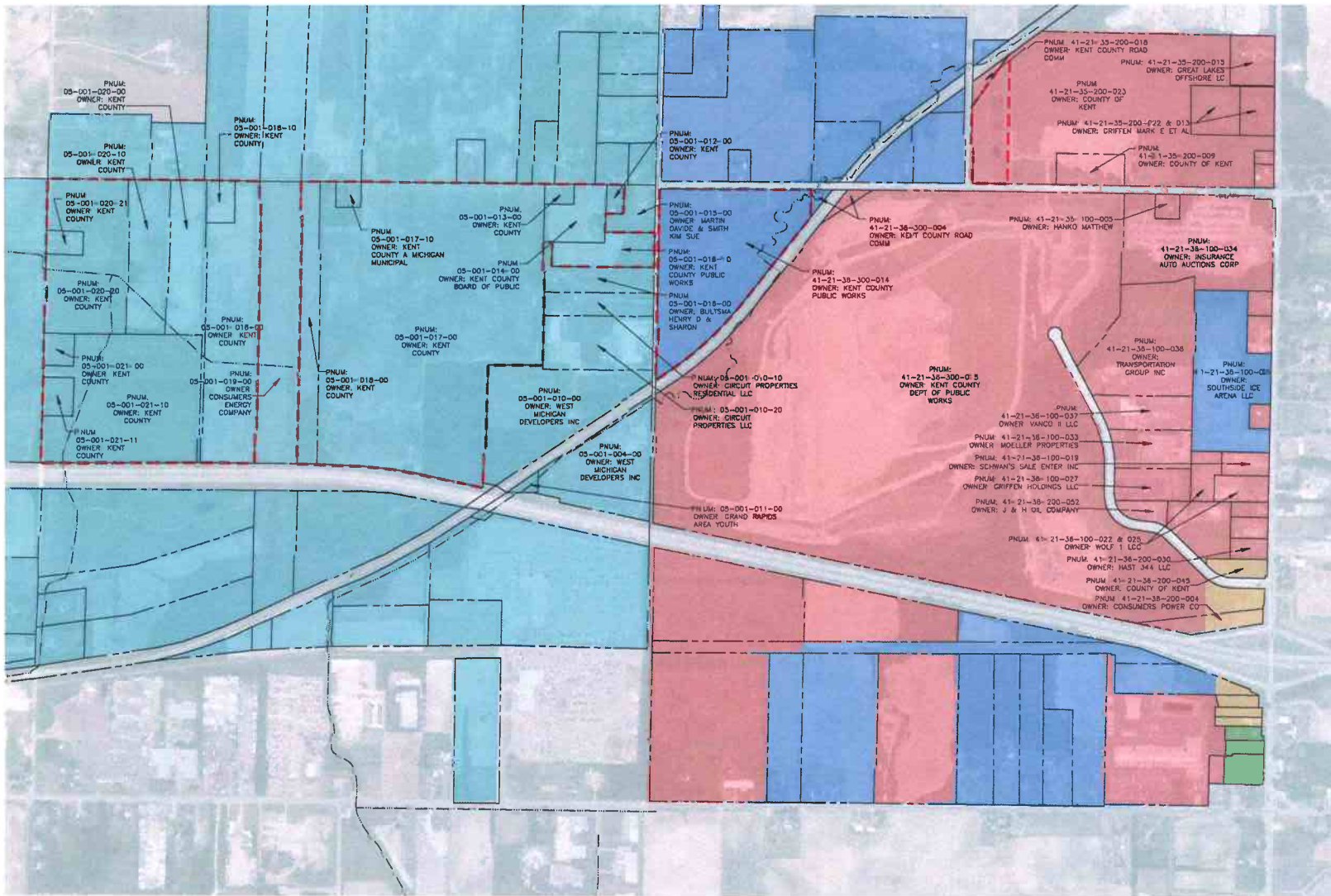

Earl G. Woodworth Building  
1500 Scribner Avenue NW  
Grand Rapids, MI 49504

616.632.7920 tel  
616.632.7925 fax  
kcdpw@kentcountymi.gov  
www.reimaginetrash.org



- SYMBOL LEGEND**
-  PROPERTIES PROPOSED FOR DEVELOPMENT
  -  AGRICULTURE ZONE (ALLEGAN COUNTY)
  -  GENERAL BUSINESS ZONE (KENT COUNTY)
  -  RURAL AGRICULTURE ZONE (KENT COUNTY)
  -  INDUSTRIAL ZONE (KENT COUNTY)
  -  INTERCHANGE BUSINESS ZONE (KENT COUNTY)



**Kent County Sustainable Business Park**

Existing Zoning & Property Information

**fishbeck, thompson, carr, & huber, inc.**

September 19, 2019

171565